

Flow Chart: Registration Eligibility Application Processing Effective January 1, 2012

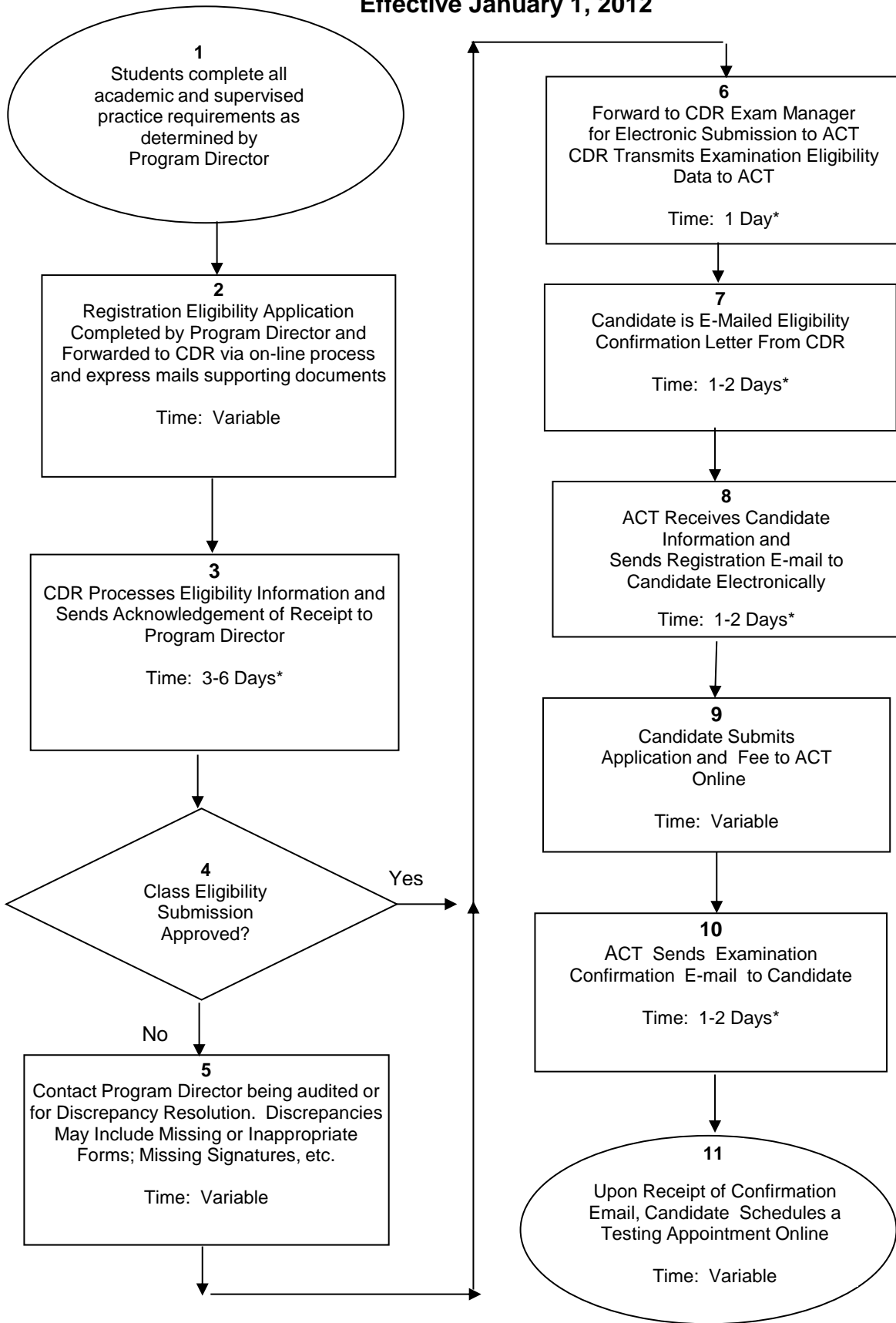

Note: All notifications from CDR and ACT are sent via e-mail unless it is undeliverable. Then the mailing is sent via USPS 1st Class Mail, where delivery times are variable. This process requires the candidate to have an accurate and accessible e-mail address, preferably not affiliated with an academic institution (.edu).

* Business Days